



# *Best Practices for Prevention of Medical Device-Related Pressure Ulcers* in **CRITICAL CARE**

- **Choose** the correct size of medical device(s) to fit the individual
- **Cushion** and protect the skin with dressings in high-risk areas (e.g., nasal bridge)
- **Inspect** the skin in contact with device at least daily (if not medically contraindicated)
- **Avoid** placement of device(s) over sites of prior or existing pressure ulcer
- **Educate** staff on correct use of devices and prevention of skin breakdown
- **Be aware** of edema under device(s) and potential for skin breakdown
- **Confirm** that devices are not placed directly under an individual who is bedridden or immobile



**ET Tube**

Mucosal Pressure Ulcer



**Trach Ties**

Unstageable



**Retention Sutures**

Stage III



**NG Tube**

Unstageable



**Oxygen Tubing**

Stage II

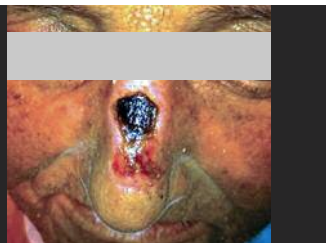

**CPAP Mask**

Unstageable



**O2 Saturation Probe**

Stage II



**Arterial Line Tubing**

Stage II